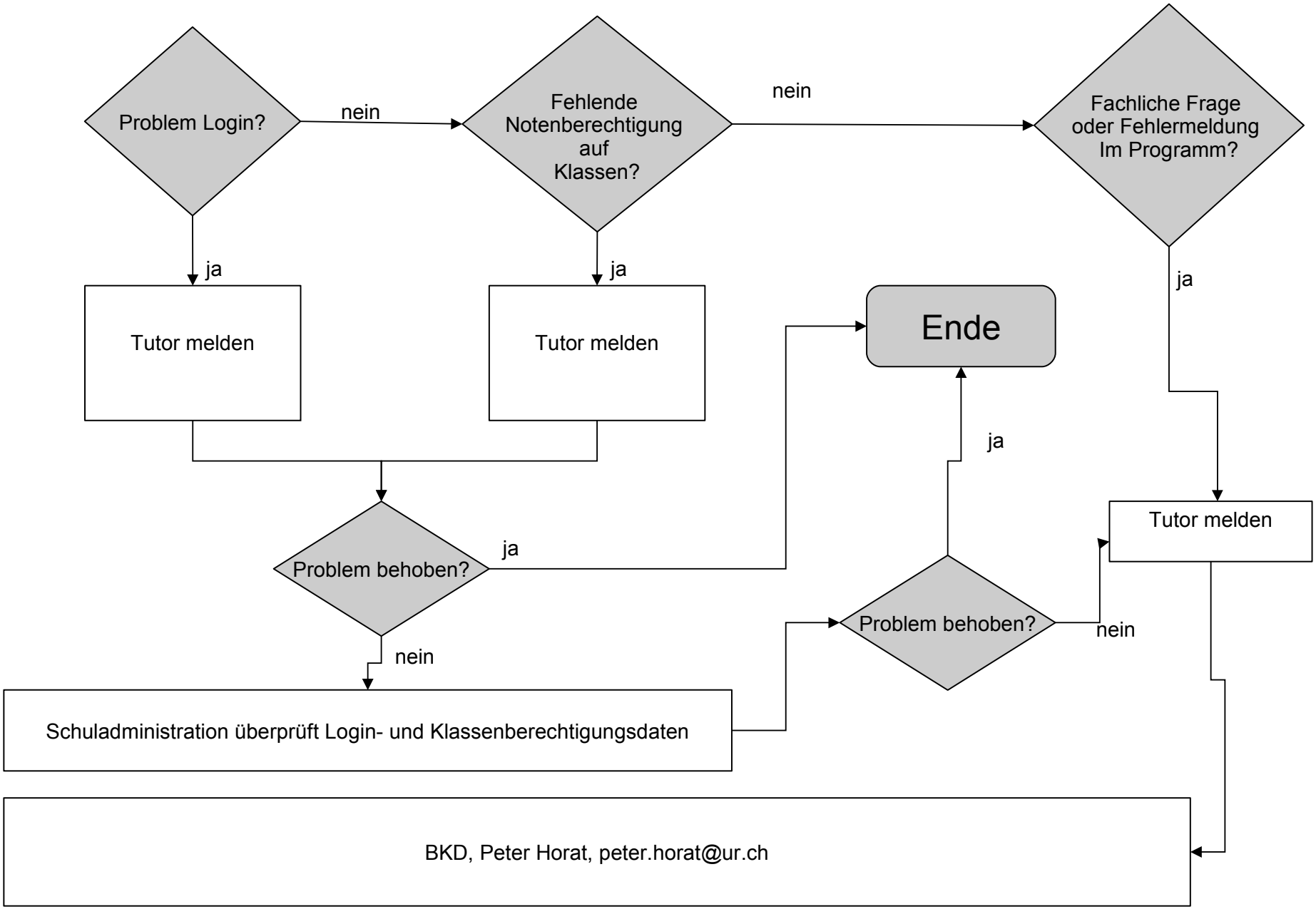Vorgehen bei Problemen in iCampus